



8 Dennyview Road, Bristol, BS8 3RB

[www.hydes.co.uk](http://www.hydes.co.uk)





## 8 Dennyview Road, Bristol, BS8 3RB

A detached three bedroom dormer bungalow in need of general modernisation set in a private and secluded plot of circa 0.25 acres on the outskirts of Abbots Leigh. Planning permission was granted in May 2021, by North Somerset Council (Application number 20/P/2187/FUH) to re-develop the site into an impressive detached two storey, five bedroom dwelling of circa 2,152 sq ft, together with detached double garage with workshop to rear and first floor play space. The proposed new build would include a central entrance hall with cloakroom, three reception rooms, with large open plan kitchen/diner to the rear, opening onto the rear garden and separate utility. The first floor is arranged off a galleried landing with the master bedroom benefiting from an en-suite bathroom and dressing room. There are 4 further bedrooms, bed2/guest having an en-suite shower room. Family bathroom. The detached double garage circa 905 sq ft includes a sizeable workshop to the rear and separate cloakroom. A short flight of stairs leads to a generously proportioned open play space/gym.



3



2



2



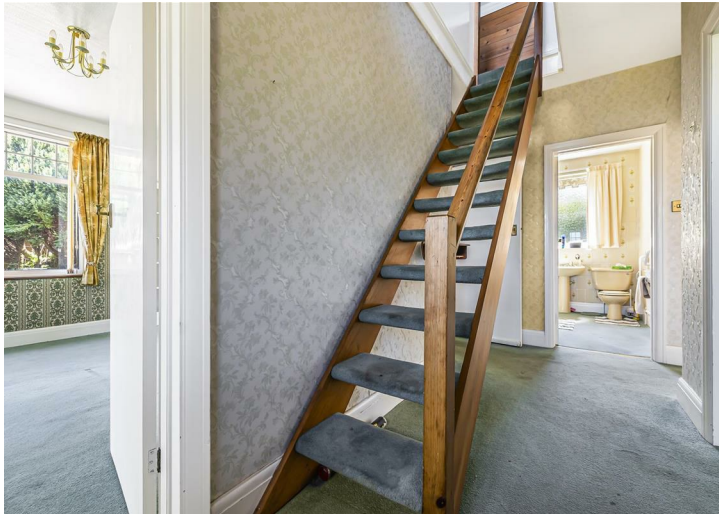

# Dennyview Road, Abbots Leigh, Bristol, BS8

Approximate Area = 1647 sq ft / 153 sq m (includes garage)

Outbuilding = 57 sq ft / 5.3 sq m

Total = 1704 sq ft / 158.3 sq m

For identification only - Not to scale

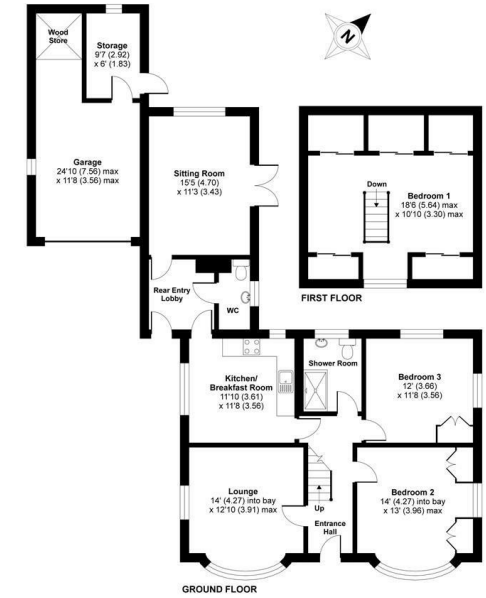

Certified  
Property  
Measurer

Floor plan produced in accordance with RICS Property Measurement Standards incorporating International Property Measurement Standards (IPMS Residential) - Groundroom 3021. Produced for Hydes of Bristol. REF: 730723

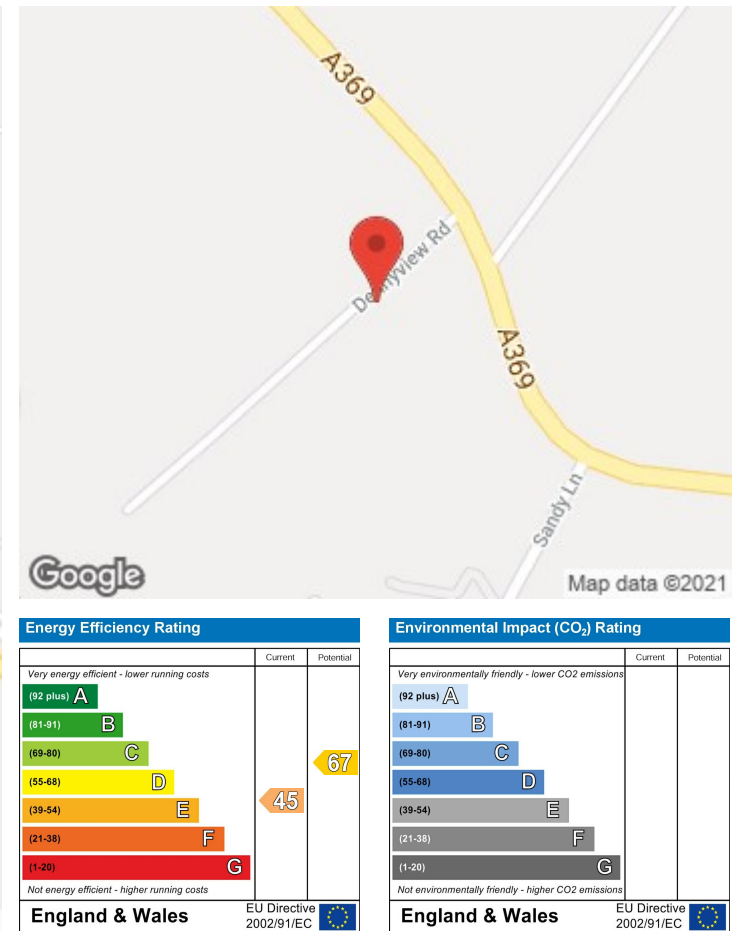
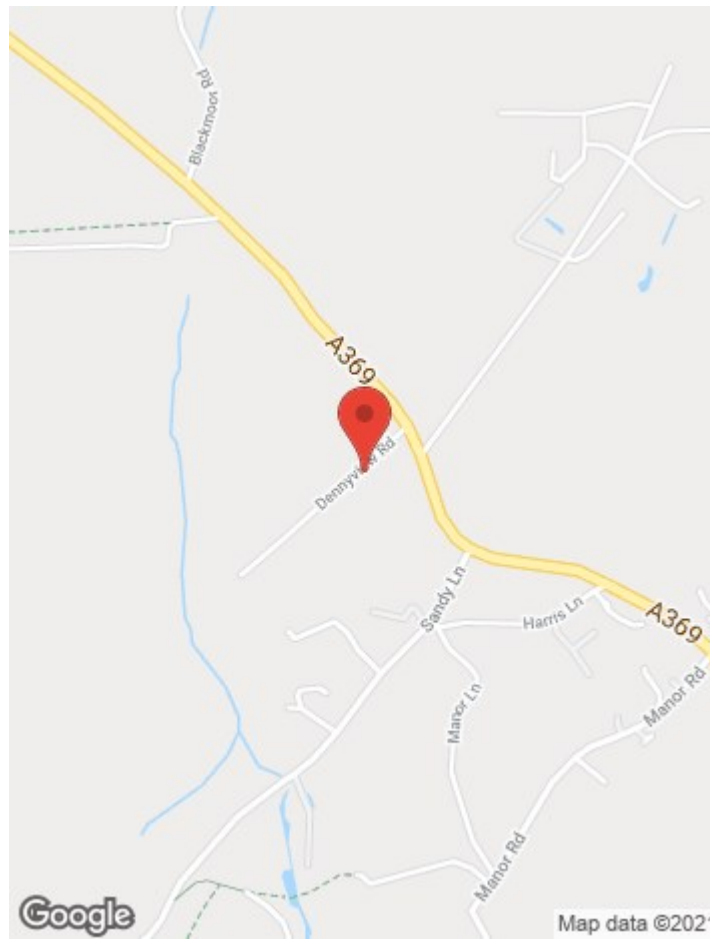

**OTHER INFORMATION**



28 Princess Victoria Street, Bristol, BS8 4BU  
 Tel: 0117 973 1516  
 post@hydes.co.uk | www.hydes.co.uk

**IMPORTANT NOTE**

Hydes Of Bristol and any joint agents give notice that (i) they have no authority to make or give representations or warranties in relation to the property. These particulars do not form part of any offer or contract and must not be relied upon as statements or representations of fact. (ii) Any areas, distances or measurements are approximate. The text, photographs and plans are for guidance only and are not necessarily comprehensive. It should not be assumed that the property has all the necessary planning, building regulations or other consents and Hydes Of Bristol have not tested any services, equipment or facilities. Purchasers must satisfy themselves by inspection or otherwise. (iii) In accordance with the consumer protection from unfair trading regulations, please note that the working condition of these services, or kitchen appliances has not been checked by the Agents but at the time of taking particulars we were informed that all were in working order. Please also note that current government legislation demands that as selling agents for this property, Hydes Of Bristol require written evidence of the origin/source of finance for funding for any prospective purchaser wishing to purchase this property. This confirmation shall be required prior to the vendor entering into any contract of sale and our instructions from the vendor are to this effect.